

# Stribling Road Improvements

Madison County, Mississippi



PROJECT MANAGER

**Shannon Wells, PE, PS**

1076 Highland Colony Parkway  
Suite 325  
Ridgeland, MS 39157  
601-941-3252  
MSWells@GarverUSA.com

**Madison County**



**Project Description**  
Stribling Road Improvements from  
Highway 463 to Dewees Road

**Project Limits**

**Project Limits**

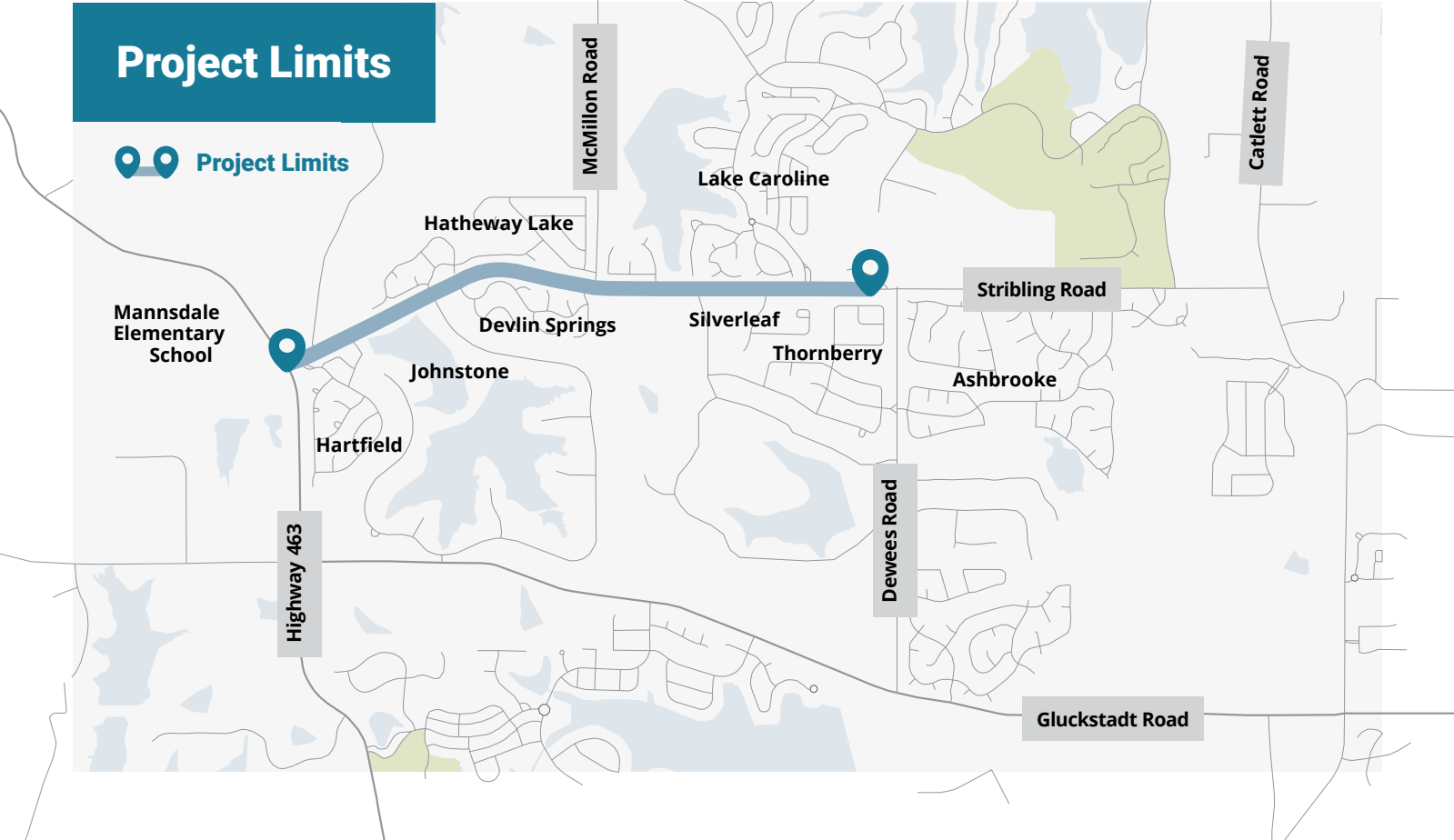

# Stribling Road Improvements

April 20, 2026 Update



## Progress to Date

### ■ Environmental

- USACE comments have been addressed, and Madison County has been informed of the required mitigation credits necessary to begin project construction.

### ■ Roadway

- Preliminary design (ROW) drawings have been completed and provided to utility companies and Madison County.
- Preliminary design level cost estimate has been provided to Madison County.

### ■ Right-of-Way Acquisition

- Field work has been completed for the parcels located north of Stribling Road.
- Draft plats/legals are near complete for parcels located north of Stribling Road and west of McMillon Road.

### ■ Public Involvement

- Met with MDOT in March to further coordinate connection and schedule with Hwy 463 project.
- Madison County Engineer met with Hartfield HOA regarding permanent access to Stribling Road.

### ■ Utility Coordination

- Met with Entergy, BCWA, AT&T, and Delta Utilities to discuss ROW plans in detail and their schedule for design. Have contacted CMU and CSpire to schedule meetings.

## Anticipated 3-Month Projection of Work

### ■ Environmental

- USACE is expected to issue the Nationwide permit. Upon receipt, Madison County is required to provide proof of purchase of mitigation credits prior to construction.

### ■ Roadway

- Begin work on final design drawings as needed to maintain schedule (not a critical path item).

### ■ Utilities

- Continued coordination with utility companies regarding status of utility relocation design.
- Pursue a Letter of No Objection from Delta Utilities for proposed construction improvements within high pressure gas pipeline easement.

### ■ Right-of-Way Acquisition

- Complete title work.
- Appraisal or waiver evaluation process (whichever applicable) to extent possible.
- "Just compensation" documentation to County for review to extent possible.

### ■ Survey

- Field work for parcels to be acquired is expected to be substantially complete.
- Provide plats and legal descriptions for affected parcels

### ■ Public Involvement

- Continued coordination with MDOT regarding Hwy 463 project

### Stribling Road (Highway 463 to Dewees Road)

**Contract Value:** \$803,000.00

**S.A. #1:** \$679,343.45

**Revised Contract Value:** \$1,482,343.45

**Contract NTP:** November 4, 2024

**Amount Invoiced to Date:** \$966,718.29

# Project Design Schedule

## Legend

- Original Preliminary Schedule
- Updated Schedule (April 20, 2026)
- Substantially Complete
- ◆ January 20, 2026 Update

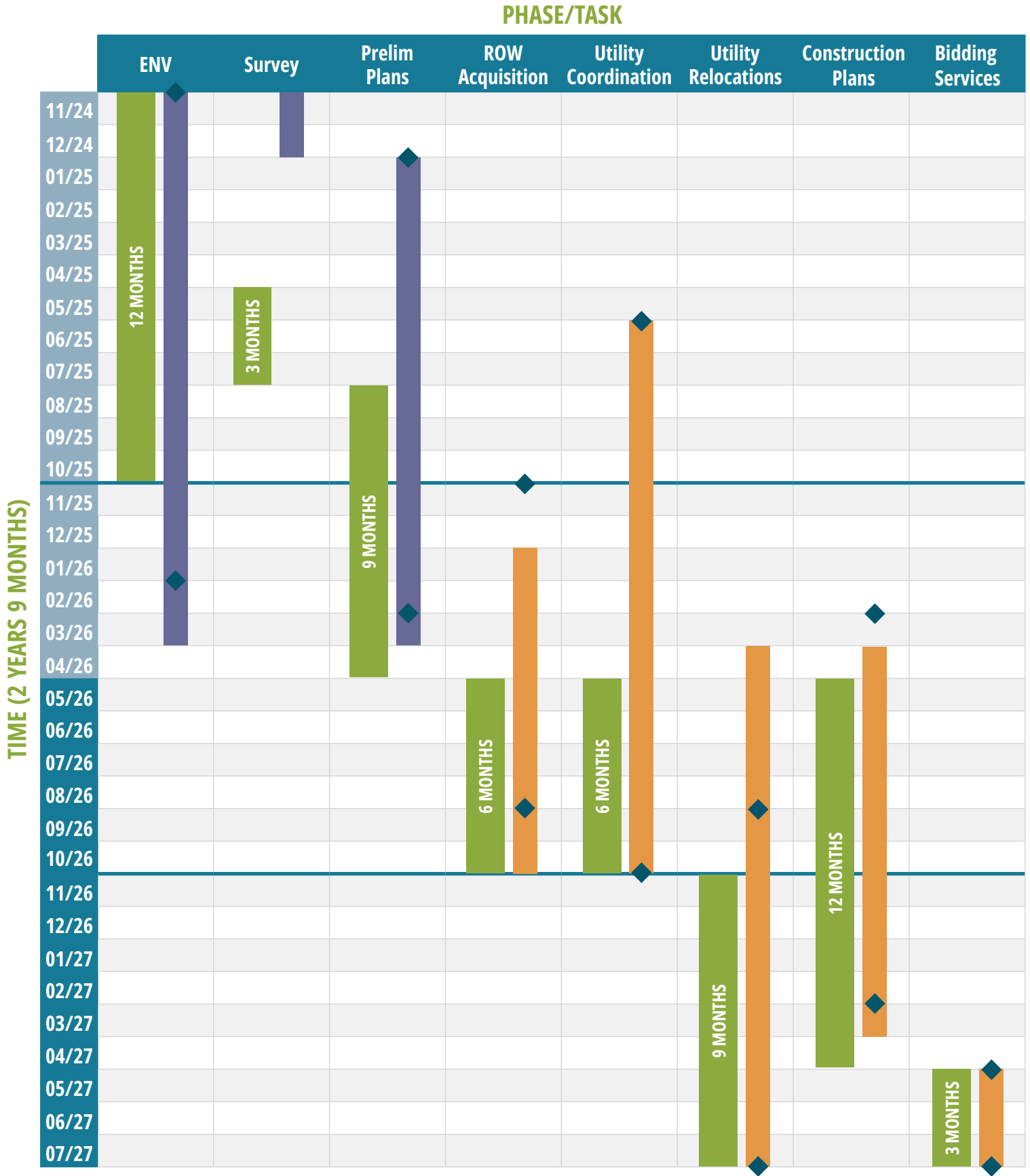



**MADISON COUNTY BOARD OF SUPERVISORS  
STRIBLING ROAD IMPROVEMENTS (HIGHWAY 463 TO DEWEES ROAD)  
OPINION OF PROBABLE CONSTRUCTION COST (PRELIMINARY DESIGN)  
4/15/2026**



PAY ITEM NO.	DESCRIPTION	UNIT	QUANTITY	UNIT PRICE	AMOUNT
<b>ROADWAY ITEMS</b>					
201-A001	Clearing and Grubbing	LS	1	\$ 30,000.00	\$30,000.00
202-A001	Removal of Obstructions	LS	1	\$ 100,000.00	\$100,000.00
202-B007	Removal of Asphalt Pavement, All Depths	SY	35,000	\$ 6.00	\$210,000.00
202-B050	Removal of Concrete Combination Curb & Gutter	LF	3,035	\$ 25.00	\$75,875.00
202-B052	Removal of Concrete Driveways, All Depths	SY	90	\$ 25.00	\$2,250.00
202-B129	Removal of Flared End Sections, All Sizes	EA	8	\$ 1,000.00	\$8,000.00
202-B165	Removal of Inlets, All Sizes	EA	4	\$ 1,500.00	\$6,000.00
202-B191	Removal of Pipe, 8" And Above	LF	784	\$ 28.00	\$21,952.00
202-B208	Removal of Riprap	SY	203	\$ 75.00	\$15,225.00
202-B215	Removal of Sign Including Post & Footing	EA	12	\$ 150.00	\$1,800.00
203-A001	Unclassified Excavation, FM, AH	CY	7,421	\$ 18.00	\$133,578.00
203-EX020	Borrow Excavation, AH, FME, Class B9	CY	74,174	\$ 30.00	\$2,225,220.00
203-G001	Excess Excavation, FM, AH	CY	76,536	\$ 20.00	\$1,530,720.00
206-A001	Structure Excavation	CY	11,500	\$ 30.00	\$345,000.00
209-A005	Geotextile Stabilization, Type V, Non-Woven	SY	107,207	\$ 3.00	\$321,621.00
211-B001	Topsoil for Slope Treatment, Contractor Furnished	CY	4,280	\$ 28.00	\$119,840.00
213-A001	Agricultural Limestone	TON	48	\$ 300.00	\$14,400.00
213-C001	Superphosphate	TON	8	\$ 12.00	\$96.00
216-A001	Solid Sodding	SY	986	\$ 14.00	\$13,804.00
219-A001	Watering	KGAL	20	\$ 20.00	\$400.00
220-A001	Insect Pest Control	ACRE	16	\$ 30.00	\$480.00
223-A001	Mowing	ACRE	16	\$ 50.00	\$800.00
225-A001	Grassing	ACRE	16	\$ 2,500.00	\$40,000.00
225-C001	Mulch, Vegetative Mulch	TON	32	\$ 500.00	\$16,000.00
226-A001	Temporary Grassing	ACRE	16	\$ 1,500.00	\$24,000.00
907-234-A001	Temporary Silt Fence	LF	10,350	\$ 5.00	\$51,750.00
237-A002	Wattles, 20"	LF	2,800	\$ 10.00	\$28,000.00
246-B002	Rockbags	LF	2,500	\$ 20.00	\$50,000.00
249-A001	Riprap for Erosion Control	TON	36	\$ 150.00	\$5,400.00
249-B001	Remove and Reset Riprap	CY	203	\$ 100.00	\$20,300.00
304-F001	3/4" and Down Crushed Stone Base				
304-F002	Size 610 Crushed Stone Base	TON	43,766	\$ 75.00	\$3,282,450.00
304-F003	Size 825B Crushed Stone Base				
907-403-A002	12.5-mm, MT, Asphalt Pavement	TON	10,878	\$ 155.00	\$1,686,090.00
907-403-A005	19-mm, MT, Asphalt Pavement	TON	15,230	\$ 153.00	\$2,330,190.00
907-403-A014	9.5-mm, MT, Asphalt Pavement	TON	6,527	\$ 157.00	\$1,024,739.00
907-403-B003	12.5-mm, ST, Asphalt Pavement, Leveling	TON	500	\$ 350.00	\$175,000.00
406-D001	Fine Milling of Bituminous Pavement, All Depths	SY	1,000	\$ 10.00	\$10,000.00
407-A001	Asphalt for Tack Coat	GAL	11,298	\$ 7.00	\$79,086.00
503-C010	Saw Cut, Full Depth	LF	1,200	\$ 15.00	\$18,000.00



**MADISON COUNTY BOARD OF SUPERVISORS  
STRIBLING ROAD IMPROVEMENTS (HIGHWAY 463 TO DEWEES ROAD)  
OPINION OF PROBABLE CONSTRUCTION COST (PRELIMINARY DESIGN)  
4/15/2026**



PAY ITEM NO.	DESCRIPTION	UNIT	QUANTITY	UNIT PRICE	AMOUNT
907-601-B001	Class "B" Structural Concrete, Minor Structures	CY	369	\$ 2,500.00	\$922,500.00
907-601-B002	Class "C" Structural Concrete, Minor Structures	CY	4	\$ 2,500.00	\$10,000.00
602-A001	Reinforcing Steel	LBS	33,636	\$ 2.00	\$67,272.00
603-A026	36" Steel Pipe, Wall Thickness 0.500"	LF	225	\$ 700.00	\$157,500.00
603-CA011	18" Reinforced Concrete Pipe, Class III	LF	6,469	\$ 90.00	\$582,210.00
603-CA026	24" Reinforced Concrete Pipe, Class III	LF	2,952	\$ 100.00	\$295,200.00
603-CA040	30" Reinforced Concrete Pipe, Class III	LF	964	\$ 120.00	\$115,680.00
603-CA055	36" Reinforced Concrete Pipe, Class III	LF	106	\$ 150.00	\$15,900.00
603-CA076	48" Reinforced Concrete Pipe, Class III	LF	64	\$ 200.00	\$12,800.00
603-CA099	60" Reinforced Concrete Pipe, Class III	LF	80	\$ 350.00	\$28,000.00
603-CB003	18" Reinforced Concrete End Section	EA	14	\$ 1,600.00	\$22,400.00
603-CB004	24" Reinforced Concrete End Section	EA	6	\$ 1,800.00	\$10,800.00
603-CB005	30" Reinforced Concrete End Section	EA	7	\$ 2,000.00	\$14,000.00
603-CB006	36" Reinforced Concrete End Section	EA	3	\$ 2,500.00	\$7,500.00
603-CB008	48" Reinforced Concrete End Section	EA	1	\$ 3,500.00	\$3,500.00
603-CB010	60" Reinforced Concrete End Section	EA	2	\$ 5,000.00	\$10,000.00
603-CE018	44" x 27" Concrete Arch Pipe, Class A III	LF	130	\$ 220.00	\$28,600.00
603-CE023	51" x 31" Concrete Arch Pipe, Class A III	LF	104	\$ 250.00	\$26,000.00
603-CE034	65" x 40" Concrete Arch Pipe, Class A III	LF	83	\$ 350.00	\$29,050.00
603-CE039	73" x 45" Concrete Arch Pipe, Class A III	LF	488	\$ 400.00	\$195,200.00
603-CF005	44" x 27" Concrete Arch Pipe End Section	EA	2	\$ 2,500.00	\$5,000.00
603-CF008	65" x 40" Concrete Arch Pipe End Section	EA	1	\$ 4,000.00	\$4,000.00
603-CF009	73" x 45" Concrete Arch Pipe End Section	EA	3	\$ 5,000.00	\$15,000.00
604-A001	Castings	LBS	7,000	\$ 6.00	\$42,000.00
605-AA001	Geotextile for Subsurface Drainage, Type III	SY	16,368	\$ 15.00	\$245,520.00
605-T001	4" Perforated Pipe for Underdrains	LF	7,000	\$ 40.00	\$280,000.00
605-W001	Filter Material for Combination Storm Drain and/or Underdrains, Type A	CY	1,344	\$ 300.00	\$403,200.00
605-W002	Filter Material for Combination Storm Drain and/or Underdrains, Type B	CY	1,663	\$ 120.00	\$199,560.00
609-D002	Combination Concrete Curb and Gutter Type 1 Modified	LF	3,712	\$ 50.00	\$185,600.00
609-D003	Combination Concrete Curb and Gutter Type 2	LF	1,202	\$ 55.00	\$66,110.00
609-D004	Combination Concrete Curb and Gutter Type 2 Modified	LF	482	\$ 50.00	\$24,100.00
609-D012	Combination Concrete Curb and Gutter Type 3A Modified	LF	22,000	\$ 55.00	\$1,210,000.00
612-A001	Flowable Fill, Excavatable	CY	12	\$ 600.00	\$7,200.00
614-B003	Concrete Driveway, Without Reinforcement	SY	90	\$ 140.00	\$12,600.00
616-A001	Concrete Median and/or Island Pavement, 10-inch	SY	383	\$ 160.00	\$61,280.00
616-A004	Concrete Median and/or Island Pavement, 4-inch	SY	430	\$ 70.00	\$30,100.00
907-618-A001	Maintenance of Traffic	LS	1	\$ 2,700,000.00	\$2,700,000.00
619-A1003	Temporary Traffic Stripe, Continuous White, Paint	LF	16,000	\$ 2.00	\$32,000.00
619-A2003	Temporary Traffic Stripe, Continuous Yellow, Paint	LF	30,000	\$ 2.00	\$60,000.00
619-A5002	Temporary Traffic Stripe, Detail, Paint	LF	5,600	\$ 2.50	\$14,000.00
619-A6004	Temporary Traffic Stripe, Legend, Paint	LF	600	\$ 6.00	\$3,600.00



**MADISON COUNTY BOARD OF SUPERVISORS  
STRIBLING ROAD IMPROVEMENTS (HIGHWAY 463 TO DEWEES ROAD)  
OPINION OF PROBABLE CONSTRUCTION COST (PRELIMINARY DESIGN)  
4/15/2026**



PAY ITEM NO.	DESCRIPTION	UNIT	QUANTITY	UNIT PRICE	AMOUNT
619-D1001	Standard Roadside Construction Signs, Less than 10 Square Feet	SF	100	\$ 10.00	\$1,000.00
619-D2001	Standard Roadside Construction Signs, 10 Square Feet or More	SF	500	\$ 15.00	\$7,500.00
619-F1001	Concrete Median Barrier, Precast	LF	3500	\$ 85.00	\$297,500.00
619-F2001	Remove and Reset Concrete Median Barrier, Precast	LF	15,200	\$ 40.00	\$608,000.00
619-G4005	Barricades, Type III, Single Faced	LF	500	\$ 30.00	\$15,000.00
619-G5001	Free Standing Plastic Drums	EA	1000	\$ 60.00	\$60,000.00
619-G6001	Warning Lights, Type "A"	EA	100	\$ 150.00	\$15,000.00
619-G7001	Warning Lights, Type "B"	EA	50	\$ 50.00	\$2,500.00
620-A001	Mobilization	LS	1	\$ 2,700,000.00	\$2,700,000.00
907-626-A009	6" Thermoplastic Traffic Stripe, Skip White	LF	21,000	\$ 2.00	\$42,000.00
907-626-C013	6" Thermoplastic Edge Stripe, Continuous White	LF	21,000	\$ 2.50	\$52,500.00
907-626-D006	6" Thermoplastic Traffic Stripe, Skip Yellow	LF	21,000	\$ 2.00	\$42,000.00
907-626-E006	6" Thermoplastic Traffic Stripe, Continuous Yellow	LF	21,000	\$ 2.50	\$52,500.00
907-626-G004	Thermoplastic Detail Stripe, White	LF	2,000	\$ 6.00	\$12,000.00
907-626-G005	Thermoplastic Detail Stripe, Yellow	LF	9,000	\$ 6.00	\$54,000.00
907-626-H009	Thermoplastic Legend, White	SF	1,500	\$ 15.00	\$22,500.00
907-626-H010	Thermoplastic Legend, White	LF	1,000	\$ 8.00	\$8,000.00
907-627-K001	Red-Clear Reflective High Performance Raised Markers	EA	600	\$ 15.00	\$9,000.00
907-627-L001	Two-Way Yellow Reflective High Performance Raised Markers	EA	650	\$ 15.00	\$9,750.00
630-A001	Standard Roadside Signs, Sheet Aluminum, 0.080" Thickness	SF	220	\$ 25.00	\$5,500.00
630-A003	Standard Roadside Signs, Sheet Aluminum, 0.125" Thickness	SF	280	\$ 33.00	\$9,240.00
630-A005	Standard Roadside Signs, Sheet Aluminum, 0.1" Thickness	SF	120	\$ 28.00	\$3,360.00
630-K002	Welded & Seamless Steel Pipe Posts, 3"	LF	100	\$ 70.00	\$7,000.00
907-653-B001	Street Name Sign	SF	30	\$ 120.00	\$3,600.00
699-A001	Roadway Construction Stakes	LS	1	\$ 400,000.00	\$400,000.00
815-A007	Loose Riprap, Size 300	TON	880	\$ 100.00	\$88,000.00
907-809-A001	Retaining Wall System	SF	2887	\$ 75.00	\$216,525.00
<b>SUBTOTAL ROADWAY ITEMS</b>					<b>\$26,917,023.00</b>
<b>INCIDENTAL ITEMS</b>					
	Contingencies (+/-10%)	LS	1	\$ 2,700,000.00	\$2,700,000.00
	Wetlands Mitigation	LS	1	\$ 45,000.00	\$45,000.00
	Right-of-Way Acquisition	LS	1	\$ 500,000.00	\$500,000.00
	Construction Engineering, Inspection, & Testing (+/-10%)	LS	1	\$ 2,700,000.00	\$2,700,000.00
<b>SUBTOTAL INCIDENTAL ITEMS</b>					<b>\$5,945,000.00</b>
<b>TOTAL PROJECT COST</b>					<b>\$32,862,023.00</b>

\* UNIT COSTS ARE BASED ON CURRENT YEAR (2026) AND NO ALLOWANCE HAS BEEN MADE FOR ESCALATION.

\*\* THIS ESTIMATE DOES NOT INCLUDE COSTS ASSOCIATED WITH RELOCATION OF UTILITIES.

PLAN SHEET

1/12/2026 2:24:01 PM Madison County Board Update Layout - 01-20-2026.dgn

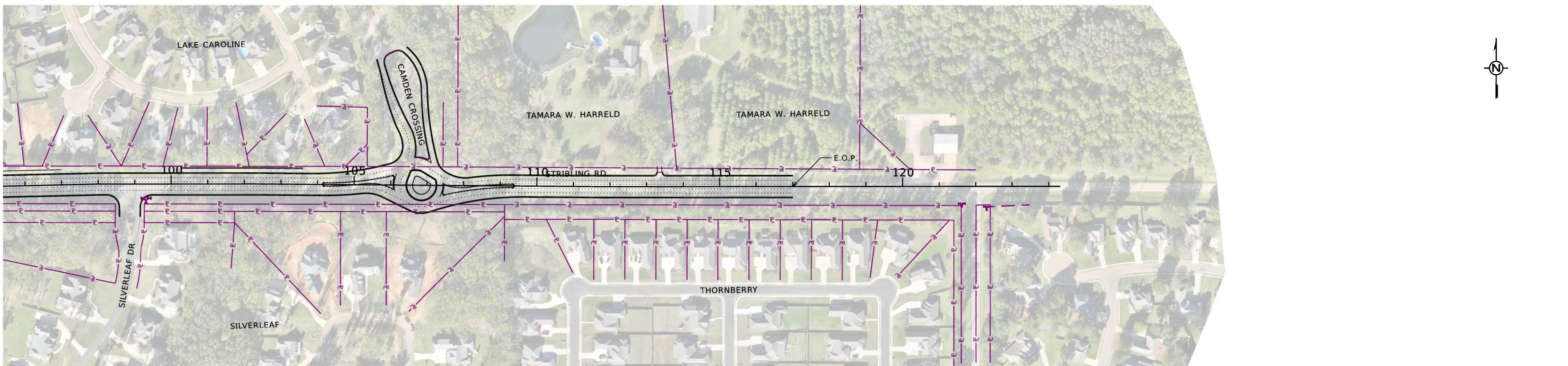
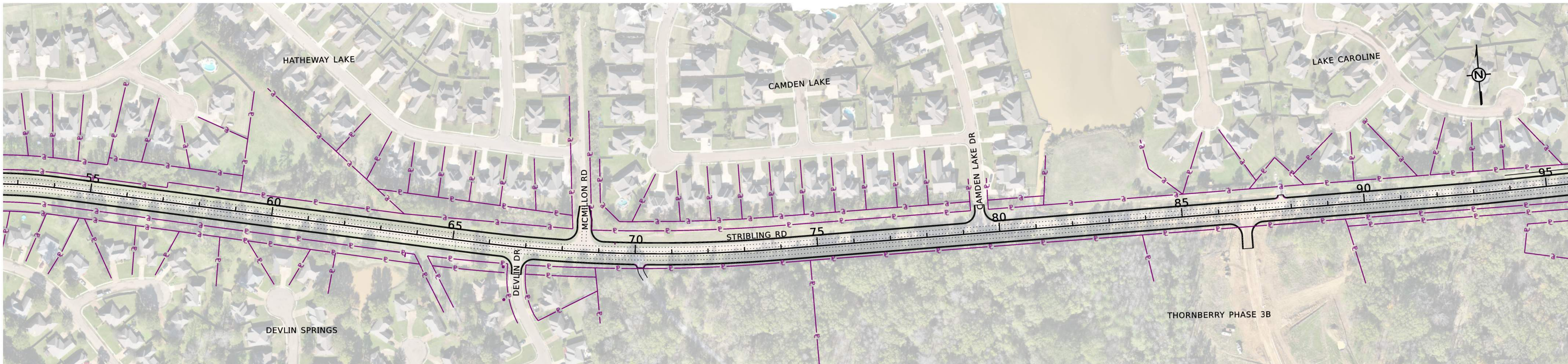
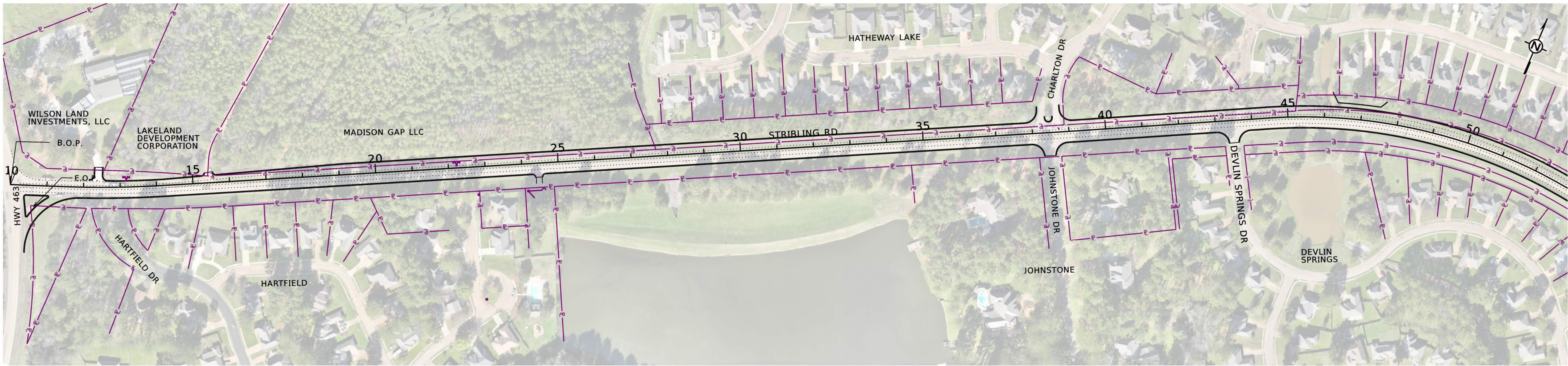

© 2025 GARVER, LLC  
 THIS DOCUMENT, ALONG WITH THE IDEAS AND DESIGNS CONVEYED HEREIN, SHALL BE CONSIDERED INSTRUMENTS OF PROFESSIONAL SERVICE AND ARE PROPERTY OF GARVER, LLC. ANY USE, REPRODUCTION, OR DISTRIBUTION OF THIS DOCUMENT, ALONG WITH THE IDEAS AND DESIGN CONTAINED HEREIN, IS PROHIBITED UNLESS AUTHORIZED IN WRITING BY GARVER, LLC OR EXPLICITLY ALLOWED IN THE GOVERNING PROFESSIONAL SERVICES AGREEMENT FOR THIS WORK.

REV.	DATE	DESCRIPTION	BY



MADISON COUNTY  
 BOARD OF  
 SUPERVISORS  
 STRIBLING ROAD  
 WIDENING -  
 HWY 463 TO DEWEES RD

**SHEET INDEX**

PROJECT  
 LAYOUT

JOB NO.:  
 DATE:  
 DESIGNED BY:  
 DRAWN BY:

BAR IS ONE INCH ON  
 ORIGINAL DRAWING  
 IF NOT ONE INCH ON THIS SHEET,  
 ADJUST SCALES ACCORDINGLY.

DRAWING NUMBER  
**PL - 1**

SHEET  
 NUMBER **1**